Pump type:
20A(C)...X665H

BULGARIA, 6100 Kazanlak,
31, Makariopolski str.,
Tel.:: (+359 431) 622-22, 655-89
Fax: (+359 431) 622-23,
e-mail: shipka54@mbox.contact.bg
www.shipka54.com

Designed as II section of tandem gear pump 22A(C)...X664H/...X665H

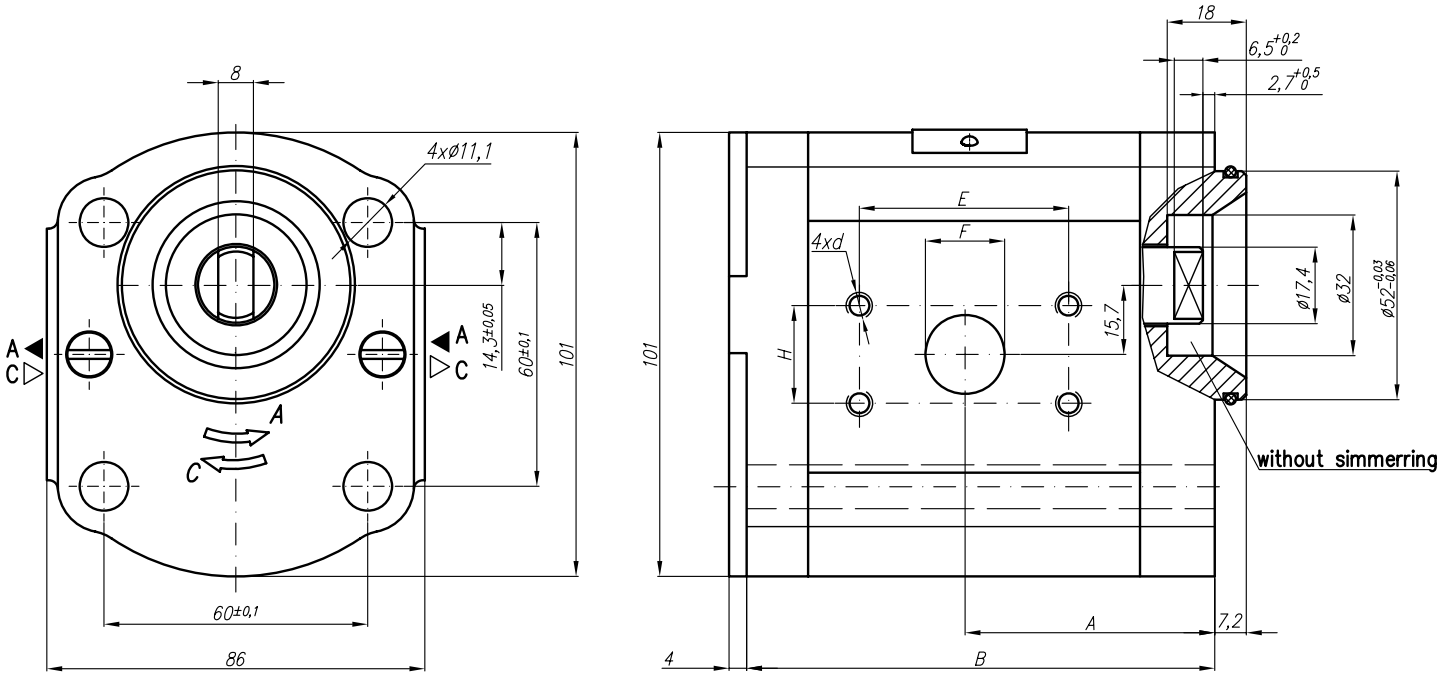

Type	Displacement	Flow		Pressure	max Speed	Dimension												
		at 1500 rpm	at max rpm	P_{nom}	n	A	B	Inlet					Outlet					
	cm^3/rev	l/min	l/min	bar	rpm	mm	mm	E	H	d	F	U	E	H	d	F	U	
20A(C)15X665H	15	20,48	47,78	250	3500	54	105,2	52,7	26,2	3/8"-14UNC-2B	25		47,6	22,2	3/8"-14UNC-2B	18		
20A(C)16X665H	16	22,08	51,52	250	3500	54,9	106,8											
20A(C)17,3X665H	17,3	23,87	55,71	230	3500	56	108,9											
20A(C)18,2X665H	18,2	25,39	59,24	210	3500	56,8	110,5											
20A(C)19X665H	19	26,51	61,85	200	3500	57,4	111,8											
20A(C)22X665H	22	31,02	72,38	180	3500	59,9	116,8											
20A(C)25X665H	25	35,63	83,13	160	3500	62,3	121,7											
20A(C)28X665H	28	40,32	67,20	130	2500	64,8	126,5											
20A(C)32X665H	32	46,08	76,80	120	2500	68	132,8											
20A(C)36X665H	36	51,84	86,40	100	2500	71,2	139,4											